

My Full Name: _____
 First Last

Teacher: _____



Someone may read the problem to you and demonstrate a **SIMILAR** problem, but you should work the problems yourself. **SCORING:** 20 paw points per page. Two for Full Name and Teacher and 18 for problems. Paw values are printed before each problem. Every problem varies, so read each carefully! Worksheets are to be turned into the Cheetah Superstars Math box anytime during the week but **before 8:30 am on Friday.**

Sheet 16



½ paw for each correct answer.

1. Write the answers using mixed numbers.

- A. one and three-fifths _____
- B. three and four-tenths _____
- C. six and five-sevenths _____
- D. twelve and one-third _____

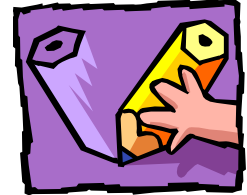

2. Mary kept 5 children at her home. The youngest was 2 years old and the oldest was 7 years old. If you added all their ages together, what would be the reasonable total in years for the ages? Circle the correct answer.

- A. less than 7 years.
- B. between 5 and 10 years.
- C. between 10 and 35 years.
- D. more than 35 years.



One paw for work shown.
 One paw for correct answer.

3. Ms. Brun's class is collecting cans for a project. Carl collected 12 cans. Chris collected 17 cans. Shane collected 3 times as many cans as Carl. How many more cans did Shane collect than Chris?

_____ more cans



One paw for work shown.
 One paw for correct answer.

4. Which is larger? Circle your answer.
 Hint: Find the common denominator.

- A. 3/4
- B. 2/3



½ paw for each correct answer.

5. Ben, Debbie, Cal, and Katie sit in the same row in their classroom. There are 4 desks in the row. Ben sits directly behind Katie. Debbie is not behind Cal. Katie sits in the first seat. In what order do they sit in the row?

- A. first seat _____
- B. second seat _____
- C. third seat _____
- D. fourth seat _____

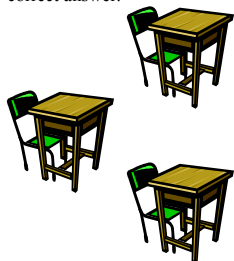



One paw for work shown.
One paw for correct answer.

6.

Ms. Temple was planning a party. She was going to order pizza. She was expecting about 21 people, and wants to be sure that everyone can have 3 pieces of pizza. There are 12 slices per pizza. How many pizzas will she need to order to have enough for everyone at the party?



_____ pizzas



½ paw for each correct answer.

7.

Add or Subtract.

$$\begin{array}{r} \text{A.} \quad 429 \\ \quad 746 \\ + \quad 12 \\ \hline \end{array}$$

$$\begin{array}{r} \text{B.} \quad 9,436 \\ \quad - 6,527 \\ \hline \end{array}$$



½ paw for each correct answer.

8.

Use a ruler and measure each line. Write the measurement *in inches* on top of each line.

A. _____ inches

B. _____ inches

C. _____ inches

D. _____ inches

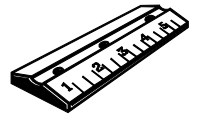

½ paw for each correct answer.

9.

ADD.

$\begin{array}{r} 8.19 \\ + .49 \\ \hline \end{array}$	$\begin{array}{r} 6.75 \\ + 6.26 \\ \hline \end{array}$	$\begin{array}{r} 10.38 \\ + 5.99 \\ \hline \end{array}$	$\begin{array}{r} 7.25 \\ + .75 \\ \hline \end{array}$
--	---	--	--



½ paw for each correct answer.

10.

Find the perimeter of each object. Record your answer below the object.

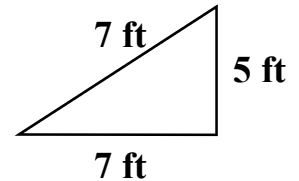
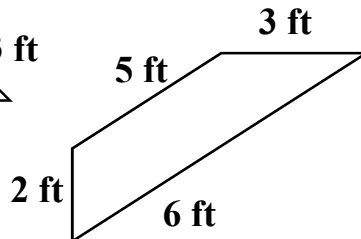
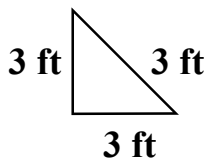
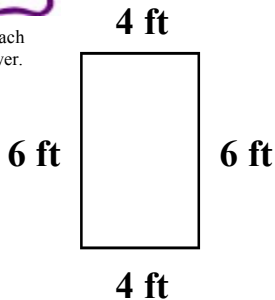

A. _____ ft

B. _____ ft

C. _____ ft

D. _____ ft



THANK YOU for participating in
Cheetah Superstars Math!

3
GRADE